

## Help us to understand which groups have completed the survey

Which of the following best describes your ethnic group? *(Please tick)*

Asian / Asian British	<input type="checkbox"/>
Black / African / Caribbean / Black British	<input type="checkbox"/>
Mixed / Multiple ethnic groups	<input type="checkbox"/>
White	<input type="checkbox"/>
Prefer not to say	<input type="checkbox"/>
Other ethnic group please write in:	

Where do you live in the UK? *(Please tick)*

Northeast England	<input type="checkbox"/>	Northwest England	<input type="checkbox"/>
Yorkshire & Humber	<input type="checkbox"/>	West Midlands	<input type="checkbox"/>
East Midlands	<input type="checkbox"/>	East of England	<input type="checkbox"/>
London	<input type="checkbox"/>	Southeast England	<input type="checkbox"/>
Southwest England	<input type="checkbox"/>	Scotland	<input type="checkbox"/>
Wales	<input type="checkbox"/>	Northern Ireland	<input type="checkbox"/>

## What will happen with my information?

All personal information will be kept confidential. The results won't be linked to individuals or organisations.

## What happens next?

When we have the results, we would like you to help us rank the research questions in order of importance and urgency. If you're happy to do this, please add your contact details below.

Name: \_\_\_\_\_

Email: \_\_\_\_\_

Address: \_\_\_\_\_

\_\_\_\_\_

\_\_\_\_\_

Fold Here



Fold your completed survey and **secure with staple or sticky tape to post** - or return it to your healthcare provider.

Fold Here



Fasten here with staple or sticky tape

Freepost RUGS-ULSS-KYCL  
Liver Cirrhosis Research Survey  
c/o Crisp QI Ltd  
70 Linnell Road  
LONDON  
SE5 8NJ



**Survey closes Friday 10 August**

**To complete the survey online scan the QR code here:**

*Thank you for making a difference!*



# CALLING ALL PEOPLE LIVING OR WORKING WITH LIVER CIRRHOSIS

**We need your help!**



**What questions do you want answered by research into liver cirrhosis?**



**James Lind Alliance**  
Priority Setting Partnerships



**UKCLIF**  
UK CLINICAL LIVER FAILURE NETWORK



<https://www.jla.nihr.ac.uk/priority-setting-partnerships/liver-cirrhosis/>

## Your opinion counts

This survey is for people affected by liver cirrhosis, their loved ones, carers and healthcare professionals. What do you think are the most important questions where research on liver cirrhosis should focus?

Please spare 10 minutes to do this short survey to suggest the research needed to improve care and treatment for liver cirrhosis. Please share your questions, regardless of how important or trivial you may think they are.

## Who's behind the survey?

A group of patients, care givers, healthcare professionals and researchers, deeply committed to advancing liver disease research. The project is a collaboration between the James Lind Alliance, UK CLIF Network and the British Liver Trust.

## Why this is important

Liver cirrhosis is the name for the advanced stage of liver disease. While many people with liver cirrhosis can lead a normal life, it can be a serious condition that is life limiting for some.

Cases of liver disease are increasing in the UK and although a lot of research is being done, we have not developed a new treatment for liver cirrhosis in the last 20 years.

## What happens with the survey results?

The results will be shared with researchers, research funders and others working with people affected by liver cirrhosis.

## What do I have to do?

Think about what **you** would like to see answered by research into liver cirrhosis. In your own words and using your own experiences, tell us what is important to you.



We're looking for survey responses from patients and carers, we welcome all views.

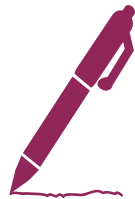

### Start the survey here, with a bit about yourself

Tick column A for the best description of you  
In column B tick others that may apply to you.

I am:	A	B
A person with liver cirrhosis		
A carer for someone with liver cirrhosis		
Loved one/ friend of someone with liver cirrhosis		
A person bereaved due to liver cirrhosis		
Healthcare professional working with people with liver cirrhosis		
Staff or volunteer with organisation helping people with liver cirrhosis		
Other? Please specify:		

Which of the following best describes your ethnic group? *(Please tick)*

Female	Male	
Non-binary	Trans man	
Trans woman	Prefer not to say	

## Your questions about liver cirrhosis

What questions do you have about liver cirrhosis?

Research could look into:

- Diagnosis
- Symptoms and symptom control
- Treatment and care
- Other aspects of liver cirrhosis

*E.g. For diabetes someone might write:  
What sort of exercise is likely to be helpful to stop diabetes symptoms getting worse?*

### My questions about liver cirrhosis: